



I hope you are having a lovely month.

There is plenty of information on courses, training opportunities, supports, and employment resources included in this month's newsletter. To make it easier to navigate, the information has been organised into the following sections:

- Part-Time Courses (Meath / Louth / North Dublin / Other Areas)
- Full-Time Courses
- Online Courses
- Employee Upskilling & Reskilling Courses
- Youth Supports
- Apprenticeships
- Employment Supports & Job Opportunities
- Welfare, Counselling & Support Services/
Volunteering Opportunities

We hope you find the information useful and relevant.

If you would like to submit an event, course, opportunity, or support service for inclusion in next month's newsletter, please feel free to contact Eilís at ecoyne@lmetb.ie.

We love this Pathways poster! Click on the link below to learn more about each option.

<https://oide.ie/wp-content/uploads/2023/09/Pathways-3.pdf>

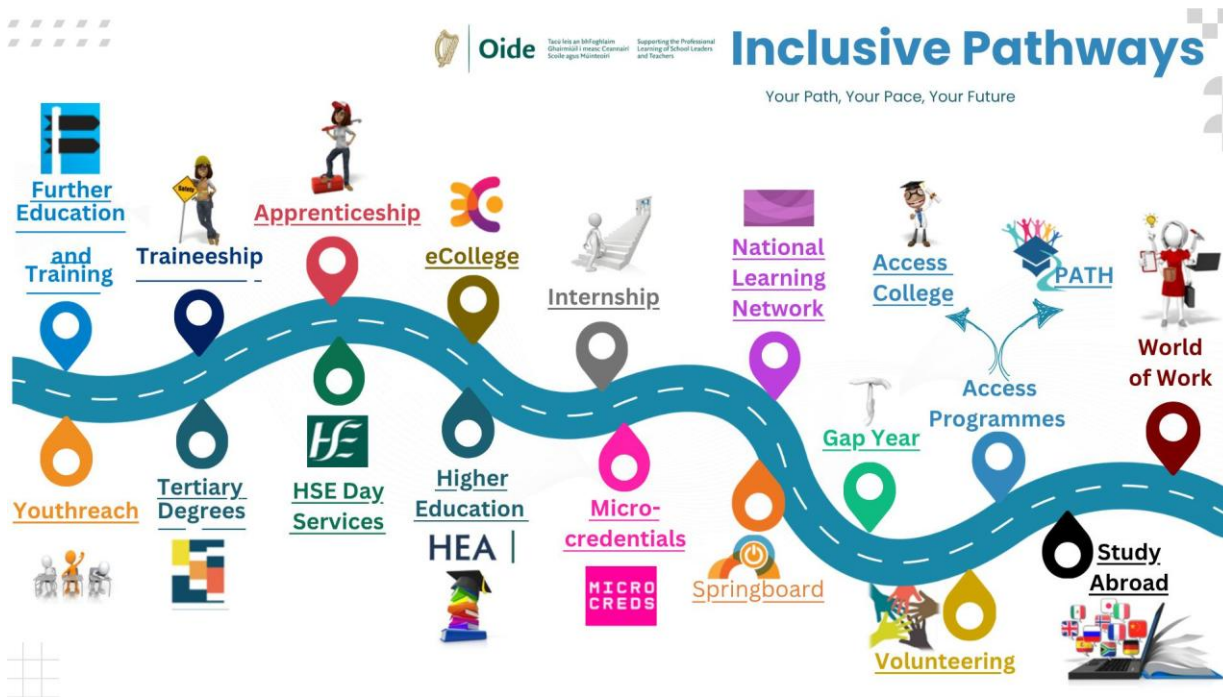

Part-Time Courses

Nationally all courses can be found on www.fetchcourses.ie

If you're unsure about the next step in your educational path, feel free to reach out to the **Adult Educational Guidance Service**.



FURTHER EDUCATION & TRAINING COURSE HUB



Rialtas na hÉireann
Government of Ireland



Có-mhainithe ag an Aontas Eorpach
Co-funded by the European Union

About FET Course Finder Grants & Allowances CAO
Sign In Register

Home > [Course Finder](#)

Find a Course

Enter Keyword: Location: Sub Location:

Free, part-time classes
in small groups



Reading



Writing



Maths



086 137 3979



alsmeath@lmetb.ie



SOLAS
learning works

LEARN ENGLISH



Free, part-time English classes in Navan, Trim, Kells and Ashbourne.

DROP IN ASSESSMENT

- Register for classes and assess your level
- Every Wednesday 2pm to 4pm
- LMETB, Railway Street, Navan, C15X407
- Bring your ID, PPS number and Residency Status (Stamp)



CONTACT

alsmeath@lmetb.ie

086 137 3979

www.lmetb.ie



Rialtas na hÉireann
Government of Ireland



Anna chomhchistiú ag
an Aontas Eorpach

Co-funded by the
European Union

SOLAS
learning works

FET COURSE LISTING

*** FREE Courses Commencing 2026 & 2027 ***

Course Title	Fetch Code	Provisional Start Date	Duration	Location
Kells				
ICDL	527015	30/11/2026	15 weeks	Kells
ITEC Diploma & QQI Level 5 in Hairdressing	505237	01/09/2026	38 weeks	Kells
Senior Trade Certificate – Year 2 Hairdressing	506308	31/08/2026	38 weeks	Kells
ITEC Diploma in Barbering – Level 5	505249	31/08/2026	38 weeks	Kells
ITEC Diploma in Barbering – L5 – EVENINGS	506310	03/09/2026	38 weeks	Kells
ITEC Diploma in Beauty Specialist	506312	03/09/2026	39 weeks	Kells
ITEC Diploma in Holistic Massage	506313	01/09/2026	39 weeks	Kells
ITEC L4 Advanced Aesthetics – Skin Needling	525874	16/03/2026	17 weeks	Kells
ITEC L4 Advanced Aesthetics – Skin Peeling	525871	16/02/2026	17 weeks	Kells
Bettystown				
Customer Service – Level 5	486229	03/09/2026	10 weeks	Bettystown
Care of the Older Person/Care Skills – Level 5	487833	07/09/2026	18 weeks	Bettystown
Special Needs Assisting – SNA	526995	26/11/2026	12 weeks	Bettystown
Trim				
ELC Stage 1 Cert in Early Learning and Care	505239	31/08/2026	38 Weeks	Trim
Manual Bookkeeping & Accounts – Level 4	526941	01/09/2026	22 weeks	Trim
Digital Office Administration – Level 5	527001	03/09/2026	35 weeks	Trim
Athboy				
Horticulture Level 5 - Athboy	505286	03/09/2026	37 weeks	Athboy
Horticulture for your Garden - Level 4	526849	03/09/2026	34 weeks	Athboy
Care of the Older Person & Care Skills – L5	526990	02/09/2026	18 weeks	Athboy
Infection Prevention & Control – Level 5	527011	27/01/2027	12 weeks	Athboy

Awards Achieved in QQI Levels 4, 5 & ITEC

For more information
fetchcourses.ie
 1800 991 898
bteimeath@lmetb.ie

CONTACT



NAVAN FET COURSE LISTING



*** FREE Courses Commencing 2026 & 2027 ***

Course Title	Fetch Code	Provisional Start Date	Duration	Location
Social & Intercultural Studies Level 5	499631	04/01/2027	18 Weeks	Navan
Addiction Studies & Young People & Society - L5	499378	04/09/2026	18 Weeks	Navan
Psychology & Human Growth Studies Level 5	499211	03/09/2026	22 Weeks	Navan
Digital Skills for Everyday Work - Navan - Level 4	499165	03/09/2026	38 Weeks	Navan
Digital Office Administration - Level 5	499176	02/09/2026	38 Weeks	Navan
21st Century Computer Skills - Level 3 - Navan	499160	09/09/2026	12 Weeks	Navan
Pre-Apprenticeship Entry - Level 3 - Navan	499162	08/09/2026	15 Weeks	Navan
Communications & Work Experience Level 5	499229	07/09/2026	18 Weeks	Navan
Special Needs Assisting (SNA) – Level 5	526829	03/09/2026	12 Weeks	Navan
ICDL	506307	13/04/2026	15 Weeks	Navan
ICDL	527013	01/09/2026	15 Weeks	Navan
Bookkeeping & Accounts - Level 4 & 5	506309	07/09/2026	20 Weeks	Navan
Pre-Nursing Studies - Level 5	506314	07/09/2026	34 Weeks	Navan
Care Support & Work Experience – Level 5	527007	18/11/2026	18 Weeks	Navan
Care of the Older Person & Care Skills - Level 5	506431	01/09/2026	18 Weeks	Navan
Safety & Health at Work – Level 5	527002	02/03/2027	10 Weeks	Navan
Infection Prevention & Control - Level 5	506835	02/09/2026	11 Weeks	Navan
Infection Prevention & Control - Level 5	506568	08/12/2026	11 Weeks	Navan
Palliative Care Support	506572	06/05/2026	10 Weeks	Navan

Awards Achieved in QQI Levels 3, 4, & 5

For more information

fetchcourses.ie

1800 991 898

bteimeath@lmetb.ie

CONTACT

NAVAN FET
RAILWAY ST.
NAVAN
C15 X407





Trim
 LMETB Adult Education & Training Centre
 New Haggard St,
 C15 RD25

Every Thursday
 9.30pm - 12.30pm



Kells
 LMETB Adult Education & Training Centre
 Bective Street
 A82 A070

Every Tuesday
 9.30pm - 12.30pm

Up to date, information on adult education, helping people make informed, educational, career and life choices.

ASK US



seirbhis.....
treorach.....
aosoideachairish

adult.....
educational
guidance.....
service.....

freephone 1800 991 898
email adultguidance@lmetb.ie



Navan
 LMETB Adult Education & Training Centre
 Railway Street,
 C15 X407

Monday to Friday



Ashbourne
 Donaghmore GAA Club
 Killelland West,
 Killelland,
 A84 YY47

Last Friday of the month
 9.30am-12.30pm



Athboy
 Alpha Learning Centre Athboy
 Kells Road
 Athboy
 C15 DK16

Every Thursday
 during school term
 9.30am-12.30pm



Bettystown
 Alpha Learning Centre Tara Rd
 Bettystown A92
 XK64

Every Tuesday
 during school term
 9.30am-12.30pm

*Times and locations may be subject to change due to staff availability.
 Where possible, updates will be shared via our social media channels.

For our Navan Centre please call our Freephone Number to make an appointment - 1800 991 898

LMETB Community Education

We are delighted to announce that applications are now open for the academic year 2026/2027 - for Community Groups in Meath.

100 Com Ed provides a valuable opportunity for community groups to access to a wide variety of learning options. Our courses support lifelong learning and personal development, and we are committed to working in partnership with community groups to support individuals in achieving their potential.

👉 The application process is straightforward, and the online form can be accessed via the link below:

📄 Application form - 2026/2027

<https://forms.cloud.microsoft/e/E0K9t7MUwk>

! Please note that each group may submit a maximum of six applications.

🙏 We would kindly ask you to review the guidelines before submitting your application.

🕒 The deadline for applications is 5pm on Friday, 31st of July 2026.

😊 We look forward to receiving your applications and to continuing our collaboration in supporting learning within the community.

NEWS

**New Applications for
LMETB Community
Education Courses must
be submitted by Friday
31st of July 2026!**

COMMUNITY | lmetb | Rialtas na hÉireann Government of Ireland | SOLAS

What is Community Education all about?

Community Education is committed to promoting lifelong learning and supporting people to reach their full potential. Community Education offers an excellent range of courses, including but not limited to: arts and crafts, health and well-being, and horticulture and IT courses.

We encourage all interested community groups to apply and take advantage of the opportunities available through Community Education. Don't miss out on this fantastic opportunity to enhance your skills and knowledge!

The closing date is 5pm Friday 31st of July 2026



LMETB Community Education Course Listing 2026



Arts & Craft Skills

- Art of Lettering
- Calligraphy
- Card Making
- Decoupage
- Drawing/Life Drawing/Sketching
- Jewellery Making
- Interior Design
- Line and Wash
- Lino Print
- Mandala Art
- Memory Frames
- Mixed crafts/ arts and crafts
- Mosaics
- Mural Art
- Neurgraphic Art
- Painting - Water Colours/
Acrylics/Pastels/Oils
- Papier-Mâché and Plaster of
Paris Sculpting
- Pottery Air Dry Clay
- Recycled Art
- Scrapbooking
- Seasonal Crafts
- Shabby Chic Furniture

Digital Skills

- Creating and Recording
Memories
- Get Creative with Canva
- How to Use Phones/Tablets
- Introduction to Computers
- Introduction to Photography
- Introduction to Social Media
- Storytelling

Music

- Bodhrán
- Beginners Tin Whistle

Personal Development

- Coping with Stress/Stress
Management
- Effective Communication
- Expression through Creativity*
- How to be More Confident
- Personal Development
- Positive Leadership
- Positive Mindfulness
- Positive Psychology
- Relationship Dynamics
(Attachment Theory)
- Self-care for Parents
- Speaking up for Me*
- The Power of You
- Trauma Sensitive Living
- Understand yourself better
(Self-awareness)

Holistic Skills

- Coping with Stress
- Couch to 5K/Operation
Transformation
- Health, Fitness, Wellbeing
- Meditation
- Mindfulness
- Pilates
- Peace Education
- Yoga for All

Language Skills

- Reading and Writing*
- Conversational English
- Conversational Irish
- Creative Writing

Green Skills

- Horticulture
- Floristry
- Flower Arranging
- Introduction to Climate Change
and Climate Justice
- Seasonal Crafts
- Seasonal Gardening
- Sustainable Living

Nutrition Skills

- Cooking*
- Baking*
- Eating Freely
- HSE Healthy Food Made Easy
- Lifestyle Medicine
- Nutrition & Healthy Eating

One off workshops or pick and mix

- Declutter
- Appointment with Self
- Be the Best you can Be
- Self-Talk and Mindset
- The Power of Nature
- Seeds of change
- Resilience
- Bloom where you've been
planted

All courses can be delivered as
one off workshops over 2-3 hrs.

Courses marked with *
specifically for disability groups.

For further information please contact
LMETB Community Education Meath: **Sarah Smyth**

T: 086-0676657

E: ssmyth@lmetb.ie





All courses (except QQI accredited) can be delivered as one off workshops over 2-3 hrs.

- **Create your own Book Club** - This is a course that helps learners structure a book club for their community group. Groups will choose a book(s) to read and will be guided as to how to explore themes, share opinions and develop a regular reading habit.

- **Memoir Writing** - This is a course to develop your writing skills so that you can write and record stories from your life for your children or grandchildren. The course helps you craft each event or story so that it can be kept in written form or for use as a basis to create your own video recordings. This course is suitable for anyone who wishes to create a legacy of their life, and learning, to be passed on to those they love.

QQI Level 3

- **Personal Effectiveness and Interpersonal Skills** -

Are you interested in personality psychology and relationship psychology? This module gives you the opportunity to create a personal profile, helping you to identify your likes and dislikes, values, strengths and identifying what has shaped you as a person. You will also create a case book of tools for dealing with others. This includes Conflict Management, Decision Making, Assertiveness, Negotiation Skills and emotional regulation techniques. Better relationships with others and yourself makes for happier healthier groups and people. Knowing what tool to use, when and where, will be an invaluable asset to any community group.

For further information please contact
LMETB Community Education Meath: **Sarah Smyth**

T: 086-0676657

E: ssmyth@lmetb.ie



lmetb

Local Enterprise Training
Meath & Mullingar
with Community Education



Office
22 Mornington
Drive,
Trim,
Co. Meath.
C15R853

Bungalow
15 Wellington
Avenue,
Trim,
Co. Meath
C15FC03

046 9438850

info@trimfrc.ie



May

Weekly
Tuesday **Walk & Talk**
10.30am at the Church carpark. Everybody is welcome! Contact catherine@trimfrc.ie for more info

Wednesday **Young Inventors**
5:30pm at The Bungalow. For kids aged 9 - 13 years. Weekly Lego, robotics and coding workshops.

Thursday **Babies & Bumps**
9.45 - 10.30am - For Parents and children up to 12 months old and Mums to be at the Bungalow. Toddlergroup@trimfrc.ie

Thursday **Parent Toddler Group**
10:45 - 11:30pm. For Parents and children 1 to 3 years' old in the Bungalow. Fun games and plenty of singing! Toddlergroup@trimfrc.ie

Friday **Mens Music Group**
6:30 - 8:30pm at The Bungalow. A chance to play music and meet with other men in a friendly environment.

Tuesday 5th **Confident Me**
5pm - 6:30pm at The Bungalow.
8 week programme for kids. Costs €25. Build their self-esteem and confidence.

Tuesday 5th **Cool Dudes Healthy Food**
5pm - 7pm at The LMETB Building.
For kids aged 10 - 12 years. Learn to cook and improve eating habits.

Tuesday 5th **Adult Social Club**
7:00pm - 8:30pm in The Bungalow. A place for social games, refreshments and a space for chats. For adults.

Sunday 10th **The Rewind Film Club**
4:00 - 6:00pm at The Bungalow. Film club where everyone watches the chosen movie in their own time and meet to discuss with others.

Tuesday 12th **Parent Support Group**
10:00 - 11:30am at Trim Library.
Open to all parents of children with a disability or additional needs.

Monday 12th **Zero Tolerance Group**
2:00 - 4:00pm in The Bungalow. Working group for Meath Womens Refuge Zero Tolerance Campaign.

Friday 15th **Coffee Morning**
10:00am - 12:00pm in The Bungalow. To celebrate the "Hello, How Are You?" campaign.

Friday 22nd **Danny O'Brien Golf Classic**
Our Annual Danny O'Brien Golf Classic Memorial at County Meath Golf Course! Still time to register a team, sponsor a green and get involved!

Scan the QR Code to Register Interest For:

Social Prescribing - Hoping to improve your health & wellbeing and not sure where to start? Find out about community supports and activities by contacting socialprescribing@trimfrc.ie or call 046 9438850.

Level Up - For young people 16 - 24 years old who are currently out of employment or education and are in need of extra supports. Contact jackie@trimfrc.ie or call 087 3898818.

Counselling - For young people aged 12 - 17 years old and adults over 18.

Contact counselling@trimfrc.ie.

...and many more programmes!

www.trimfamilyresourcecentre.ie





Men's Music Session

A chance to play music and meet with other men in a friendly environment

Open to any instruments and skill level.

Running on Fridays
Trim FRC Bungalow C15 FC03
6:30pm - 8:30pm

Contact 046 943 8850 to register

Calm Connections with T.A.F.T

Support for Parents & Carers



Join us for a relaxed morning of connection & care



Information & Advice with
Caroline from My Neuro Journey

Followed by



Reiki & Guided Meditation with
Emma from Gentle Start



Gentle
START



Wednesday 20th May
10am to 12pm
Castle Arch Hotel, Trim



Email to book your free spot
Trimautismfriendlytown@gmail.com



An Roinn Leanai, Míchumais
agus Comhionannais
Department of Children,
Disability and Equality



Adult Social Club

Relaxed space for games, conversations and light refreshments. Open to all adults.

**Starting in Summerhill
at The Summerhill Community Centre**

Thursday May 14th

10:00am - 12:00pm

€2 donation

More information at info@trimfrc.ie

Kells Family Resource Centre



Becoming Yourself

Art Workshop

MONDAY 18TH MAY 2026 7-9PM

Release who you were told to be.
Create who you are !



Claire Whyte
Merrybower
Psychotherapy

🌟 Becoming Yourself 🌟 -👉 Book your place now the following link
- <https://merrybower.com/training/art-therapy-workshop/>



ENGLISH CLASSES

Free Conversational English Classes
Are you new to Ireland? Want to improve your English in a friendly, relaxed setting?
Join us for weekly conversation classes!

- All nationalities welcome
- Friendly volunteers
- Tea, chats, and community

Fáilte Isteach – Where Community begins with conversation.



fáilte isteach
 Welcoming Migrants through Conversational English Classes

- The **BA Degree in Applied Addiction Studies and Community Development** equips you with a comprehensive understanding of addiction’s theoretical and practical aspects, preparing you to support affected individuals and communities. You’ll develop vital skills in areas like social analysis, group work facilitation and community drug work leadership.
- The **BA Degree in Leadership and Community Development** is designed to cultivate your leadership potential and ability to drive positive change within communities, groups, organisations, and society.

Both blended online programmes, accredited by South East Technological University (SETU), are structured to recognise and build upon your unique life experiences. You'll benefit from flexible online learning, coupled with in-person workshops, creating a dynamic and engaging educational experience. Our dedicated programme staff are committed to providing the personalised support you need to succeed, fostering a collaborative and encouraging learning community where you can thrive.

Whether you're looking to begin a new path or enhance your existing skills, An Cosán provides the resources and support to help you achieve your goals and contribute to a more equitable and thriving society.

To **register** for either Higher Education BA Degree Programme, please complete the online application [here](#).

Please note: **Deadline for applications is Sunday 5th July 2026.** Timely Registration is advised, late applications will not be considered as places are limited.

Any questions? contact our Higher Education team [here](#).

ONLINE INFORMATION SESSIONS

To explore your options and ask any questions you may have, we invite you to join one of An Cosán's online Information Sessions.

They are taking place on the 29th of May at 13:00 and also on the 8th of June at 18:00. To attend, all you have to do is register in advance [here](#).



BACHELOR OF ARTS

- LEADERSHIP & COMMUNITY DEVELOPMENT
- APPLIED ADDICTION STUDIES & COMMUNITY DEVELOPMENT

- NFQ Level 7
- 3 year programme
- Blended learning
- Starting September 2026

Deadline for applications is Sunday 5th July

OPEN FOR REGISTRATION

Enquiries
he.admin@ancosan
www.ancosan.ie

Part - Time Course Louth



AUTUMN 2026

Part Time **FREE** Courses - **ARDEE – DROGHEDA – DUNDALK**

For full details of courses, visit www.fetchcourses.ie and enter FETCH code

FETCH Code	Location	Module/Course	Accreditation	START DATE	END DATE	Times	No. of classes	Hours per week	Day
DUNDALK									
523506	Dundalk	Reception Skills & Customer Service	QQI L4	31/08/26	08/02/27	9.30-1.30	20	4	Mon
522864	Dundalk	Leaving Certificate History 2026- 2028 (Year1)	DES - LC	31/08/26	24/05/27	9.00-12.00	33	3	Mon
522886	Dundalk	Leaving Certificate Mathematics, 2026-2028 (Year 1)	DES - LC	31/08/26	24/05/27	12.30-3.30	33	3	Mon
522965	Dundalk	Professional Practice Placement in Childcare	QQI L5	31/08/26	28/06/27	9.30-11.30	33	2	Mon
522980	Dundalk	Children's Rights and Legislation	QQI L5	31/08/26	28/06/27	11.30-1.30	33	2	Mon
523440	Dundalk	Safety and Health at Work	QQI L5	31/08/26	23/11/26	9.30-2.30	12	5	Mon
523488	Dundalk	ICDL Spreadsheets	ICDL	31/08/26	11/01/27	9.30-12.30	17	3	Mon
527876	Dundalk	Communications	QQI L5	30/11/26	15/03/27	9.30-2.30	12	5	Mon
522854	Dundalk	Leaving Certificate English 2026-2028 -(Year 1)	DES - LC	01/09/26	24/05/26	9.00-12.00	33	3	Tue
522996	Dundalk	Holistic Care of Children	QQI L5	01/09/26	12/01/27	9.30-1.30	17	4	Tue
522906	Dundalk	Leaving Certificate Geography 2026-2028 (Year 1)	DES - LC	01/09/26	25/05/27	9.00-12.00	33	3	Tue
523484	Dundalk	Computer Literacy	QQI L3	01/09/26	12/01/27	11.30-2.30	17	3	Tue
522840	Dundalk	Local History	QQI L5	02/09/26	06/01/27	9.00-12.00	33	3	Wed
522846	Dundalk	Creative Writing	QQI L5	02/09/26	06/01/27	12.30-3.30	33	3	Wed
522882	Dundalk	Leaving Certificate Mathematics 2025 - 2027 (Year 2)	DES - LC	02/09/26	26/05/27	12.30-3.30	33	3	Wed
522999	Dundalk	Curriculum, Play and Creative Studies	QQI L5	02/09/26	26/05/27	9.30-1.30	33	4	Wed
522862	Dundalk	Leaving Certificate English 2025-2027 (Year 2)	DES - LC	02/09/26	26/05/27	9.00-12.00	33	3	Wed
522920	Dundalk	ESOL L3	QQI L3	02/09/26	16/12/26	9.30-1.30	15	4	Wed
527881	Dundalk	Special Needs Assisting	QQI L5	02/09/26	10/02/27	11.30-1.30	23	2.5	Wed
523487	Dundalk	ICDL Computer & Online Essentials	ICDL	02/09/26	13/01/27	9.30-12.30	17	3	Wed
523005	Dundalk	Early Childhood Growth and Development	QQI L5	03/09/26	14/01/27	9.30-1.30	17	4	Thu
522900	Dundalk	Leaving Certificate Geography 2025-2027 (Year 2)	DES - LC	03/09/26	27/05/27	9.00-12.00	33	3	Thu
522879	Dundalk	Leaving Certificate History 2025-2027 (Year 2)	DES - LC	03/09/26	27/05/27	12.30-3.30	33	3	Thu
523417	Dundalk	Manual & Computerised Bookkeeping & Accounts	QQI L5	03/09/26	21/01/27	9.30-1.30	18	4	Thu
523462	Dundalk	Care Support	QQI L5	03/09/26	26/11/26	9.30-2.30	12	5	Thu
523490	Dundalk	Spreadsheets	QQI L3	03/09/26	14/01/27	9.30-12.30	17	3	Thu
527877	Dundalk	Intellectual Disabilities Studies	QQI L5	03/12/26	11/03/27	9.30-2.30	12	5	Thu
523000	Dundalk	Understanding and Assisting Children with Additional Needs	QQI L5	04/09/26	15/01/27	9.30-1.30	17	4	Fri
523420	Dundalk	Bookkeeping & Accounts	QQI L4	04/09/26	22/01/27	9.30-1.30	18	4	Fri
523471	Dundalk	Care Skills	QQI L5	04/09/26	27/11/26	9.30-2.30	12	5	Fri
527878	Dundalk	Safety and Health at Work	QQI L5	04/12/26	12/03/27	9.30-2.30	12	5	Fri

**We Offer: Flexible Part-time learning – course attendance 1 class per week,
Small Classes,
Friendly adult learning environment,
Learning Support,
Adult Educational Guidance Service
Can sign up for multiple parttime courses**

FETCH Code	Location	Module/Course	Accreditation	START DATE	END DATE	Times	No. of classes	Hours per week	Day
ARDEE									
522954	Ardee	Special Needs Assisting	QQI L5	01/09/26	09/02/27	9.00-12.00	23	2.5	Tue
523441	Ardee	Care of the Older Person	QQI L5	01/09/26	24/11/26	9.30-2.30	12	5	Tue
523445	Ardee	Recovery in Mental Health	QQI L5	02/09/26	25/11/26	9.30-2.30	12	5	Wed
527875	Ardee	Work Experience	QQI L5	01/12/26	09/03/27	9.30-2.30	12	5	Tue
527874	Ardee	Care Support	QQI L5	02/12/26	10/03/27	9.30-2.30	12	5	Wed
DROGHEDA									
523087	Drogheda	MOS Word	MOS	31/08/26	14/12/26	9.30-12.30	15	3	Mon
514007	Drogheda	MOS Excel	MOS	31/08/26	14/12/26	1.00-4.00	14	3	Mon
523509	Drogheda	Spreadsheets	QQI L4	01/09/26	26/01/27	9.30-12.30	15	3	Tue
523510	Drogheda	Database	QQI L4	01/09/26	03/04/27	1.00-4.00	15	3	Tue
523507	Drogheda	Reception Skills & Customer Service	QQI L4	01/09/26	09/02/27	9.30-1.30	20	4	Tue
524579	Drogheda	Bookkeeping & Accounts	QQI L4	01/09/26	19/01/27	9.30-1.30	18	4	Tue
522952	Drogheda	ESOL/Business English	QQI L4	01/09/26	15/12/26	9.30-1.30	15	4	Tue
523508	Drogheda	Word Processing	QQI L4	02/09/26	16/12/26	9.30-12.30	15	3	Wed
523492	Drogheda	ESOL	QQI L3	02/09/26	16/12/26	9.30-1.30	15	3	Wed
523129	Drogheda	Manual & Computerised Bookkeeping & Accounts	QQI L5	02/09/26	20/01/27	9.30-1.30	18	4	Wed
523502	Drogheda	Career Planning	QQI L3	03/09/26	17/12/26	9.30-1.30	15	3	Thu
523491	Drogheda	ESOL	QQI L4	04/09/26	18/12/26	9.30-1.30	15	3	Fri
523097	Drogheda	ICDL, Word Processing	ICDL	04/09/26	05/02/27	9.30-11.30	21	2	Fri
523113	Drogheda	ICDL, Spreadsheets	ICDL	04/09/26	05/02/27	12.00-2.00	21	2	Fri

Eligibility Criteria (have one of the following)

- Less than a Leaving Certificate or equivalent
- Receiving a Social Welfare Payment
- A full Medical Care
- Those employed and looking to upskill



How to Register for a course

- Go to www.fetchcourses.ie
- Enter FETCHCODE in Keyword box
- Click SEARCH
- Click APPLY NOW

Terms and Conditions apply

The dates and days provided on this page are only provisional, courses can only commence once waiting lists have been filled.

For more information on BTEI Part-Time Courses email: jbreen@lmetb.ie

If you wish to meet with Louth Adult Education Guidance & Information Service regarding other course options, please ring 086 0676652 for appointment



BUSINESS ADMINISTRATION QQI L5

PART-TIME COURSE

- Bookkeeping
- Payroll and Bookkeeping Manual and Computerised
- Business Administration
- Communications
- Spreadsheet Methods
- Word Processing
- Work Experience
- Desktop Publishing

This course gives you the skills to :

- Access Higher Education
- Access employment

Apply now

- On site or
- Click on the QR code



Starting in September 2026

Location:

Dublin College Blanchardstown - Riversdale

Blanchardstown North Road, Dublin 15, D15YWE5

01 823 6532 | www.mydublincollege.ie | baes@ddletbaes.ie



Riailtas na hÉireann
Government of Ireland



Óráid a bhfuil fiontair ag
an tAontas Eorpach
Co-Funded by the
European Union

SOLAS
learning works



DUBLIN COLLEGE
FURTHER EDUCATION
AND TRAINING
BLANCHARDSTOWN



ddletb
Dublin City and District Learning and Training Board

PREPARATION FOR WORK QQI L4

Part-time course

- Computer Applications
- English and Communications L4
- Personal and Interpersonal
- Development and more....

Apply now

- On site or
- Click on the QR code



This course gives you the option to :

- Get a QQI L4 award while you improve your English and Computer Skills
- Access QQI 5 full awards upon completion

Starting in September 2026

Dublin College Blanchardstown - Main Street

Main Street, Blanchardstown Village, Dublin 15, D15T3KT

01 821 2829 | www.mydublincollege.ie | baes@ddletbaes.ie



Riadas na hÉireann
Government of Ireland



Áras chomhcheilte ag
an Aontas Eorpach
Co-Funded by the
European Union

SOLAS
learning works

DUBLIN COLLEGE
FURTHER EDUCATION
AND TRAINING
BLANCHARDSTOWN

ddletb
Dublin Digital Learning and Training
Centre

OFFICE ADMINISTRATION/ MEDICAL SECRETARY QQI L5

Part-time course

- Medical Terminology
- Reception & Frontline Office Skills
- Text Production (35wpm)
- Word Processing
- Audio Transcription
- Communications
- Information and Administration
- Work Experience

Apply now

- On site or
- Click on the QR code



This course gives you the option to :

- Get a QQI L5 full award in Office Administration
- Access employment in an office, GP practice or hospital as a medical secretary
- Access higher education courses in university



Starting in September 2026

Dublin College Blanchardstown - Main Street

Main Street, Blanchardstown Village, Dublin 15, D15T3KT

01 821 2829 | www.mydublincollege.ie | baes@ddletbaes.ie



Rialtas na hÉireann
Government of Ireland



Airteal chomhoibrithe ag
an Aontas Eorpach
Co-Funded by the
European Union

SOLAS
learning works



DUBLIN COLLEGE
FURTHER EDUCATION
AND TRAINING
BLANCHARDSTOWN

ddletb
Dublin Digital Learning and Training
Institute

Computer Course

Enroll in our
Computer Course for FREE!

- Microsoft Word
- Excel
- Powerpoint
- Email & Internet

**Are you currently working?
Would you like to improve your
digital skills?**

To register or find out more

Contact: Sophie Murphy on

01 823 6532

or email : sophiemurphy@dletbaes.ie



1 evening per week

Starting in September 2026

Main Street, Blanchardstown,

D15T3KT

**or apply in person at
Dublin College Blanchardstown**

Main Street, Blanchardstown Village, Dublin 15, D15T3KT

01 821 2829 | www.mydublincollege.ie | baeseddletbaes.ie



Rialtas na hÉireann
Government of Ireland



Arna chomhchistiú ag
an Aontas Eorpach
Co-Funded by the
European Union

SOLAS
learning works



DUBLIN COLLEGE
FURTHER EDUCATION
AND TRAINING
BLANCHARDSTOWN



ddletb
Dublin Digital Skills for Work Programme
An tAontas Eorpach agus an tAontas Eorpach

CERTIFICATE IN EARLY LEARNING AND CARE QQI L5

PART-TIME COURSE

- Children's Rights, Legislation and Regulation
 - Early Childhood Growth and Development
 - Holistic Care of Children 0-6 years
 - Curriculum, Play and Creative Studies
 - Professional Practice Placement in ELC
 - Understanding and Assisting Children with Additional Needs
-
- Leads to Advanced Certificate QQI 6 in Early Learning and Care
 - Leads to QQI 7 and 8 Early Childhood degree courses in TUD, Maynooth and more
 - Leads to employment in the childcare sector

Apply now

- On site or
- Click on the QR code



Starting in September 2026

Location:

Dublin College Blanchardstown - Riversdale

Blanchardstown North Road, Dublin 15, D15YWE5

01 823 6532 | www.mydublincollege.ie | baes@ddletbaes.ie



Healthcare Support/ Nursing Studies QQI L5

Can be done over 1 year or 2 years

- Care Skills
- Care of the Older Person
- Communications
- Anatomy and Physiology
- Work Experience
- Care Support
- Safety and Health at work
- Human Growth and Development
- Nursing Theory and Practice

Apply now

- On site or
- Click on the QR code



This course gives you the option to :

- Get a QQI L5 full award in healthcare while working in home help
- Access employment in healthcare while you study
- Access higher education courses in university
- Access QQI 6 in Supervisory management in Healthcare

Starting in September 2026

Dublin College Blanchardstown - Main Street

Main Street, Blanchardstown Village, Dublin 15, D15T3KT

01 821 2829 | www.mydublincollege.ie | baesddletbaes.ie



Riailtas na hÉireann
Government of Ireland



Arna chomhoibriú ag
an Aontas Eorpach
Co-Funded by the
European Union

SOLAS
learning works



DUBLIN COLLEGE
FURTHER EDUCATION
AND TRAINING
BLANCHARDSTOWN



ddletb
DUBLIN COLLEGE
FURTHER EDUCATION
AND TRAINING
BLANCHARDSTOWN

ESOL - ENGLISH FOR SPEAKERS OF OTHER LANGUAGES

- ESOL Literacy
- Elementary English
- Beginners English
- Intermediate English
- Business English

**Need to improve your English
Language skills? We can help!**



Apply in person

Dublin College Blanchardstown

Main Street, Blanchardstown Village, Dublin 15, D15T3KT
01 821 2829 | www.mydublincollege.ie | baes@ddletbaes.ie

Biodiversity Week 2026

You can also join in from home. Find out about the range of events here -

[Online - National Biodiversity Week](#)

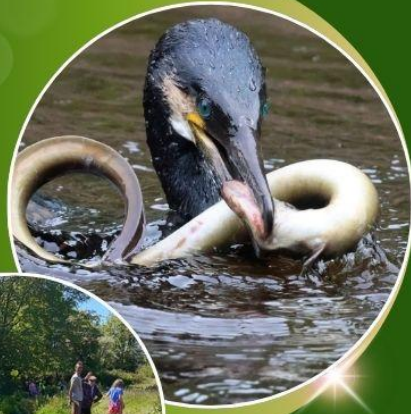

What's on in Meath

More Events Added

Every Week

15th - 24th May

www.BiodiversityWeek.ie

Search county 'Meath'



Photo c. Keith Byrne, Edward Barr



What's on in Meath



May 15th - Friday

- The Bats of the Boyne!

May 16th - Saturday

- Take me to the River: River_Systems_Magnify.
- Who Lives Here?
- Planting for a changing climate in Dunshaughlin Library
- Planting for a changing climate in Navan Library.

May 17th - Sunday

- Dawn Chorus at Brú na Bóinne National Park
- Beyond the Plan: Biodiversity Action in Stamullen

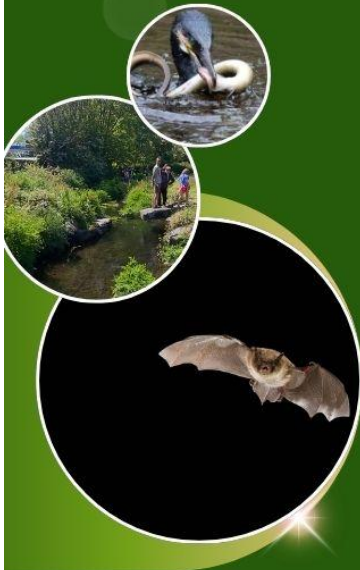

Photo c. Keith Byrne, Edward Barr



What's on in Meath



May 19th - Tuesday

- **WORKSHOP: Bat, Bee and Bird Box Building**

May 20th - Wednesday

- **Saving Swifts in Enfield.**
- **Where Bog and Woodland Meet.**

May 21st - Thursday

- **Discover regenerative tillage farming techniques at Dowth National Park**
- **Protecting What Matters: A Live Chat with Pádraic Fogarty.**

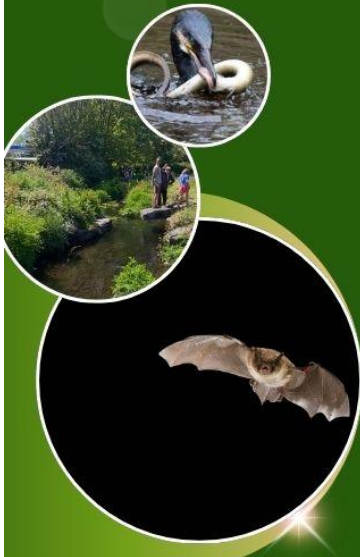

Photo c. Keith Byrne, Edward Barr





What's on in Meath



May 22nd - Friday

- Enhance Biodiversity in your Garden
- Discover the secret life of bats

May 23rd - Saturday

- Bumblebees for beginners - Searching for the Large Carder Bumblebee
- Discover the biodiversity cycle of building a Boyne Currach
- Searching for Swifts in Slane – Walk and Talk Event

May 24th - Sunday

- Walk on the Wildside of Golshane Nature Reserve
- Bug Safari at Dowth National Park

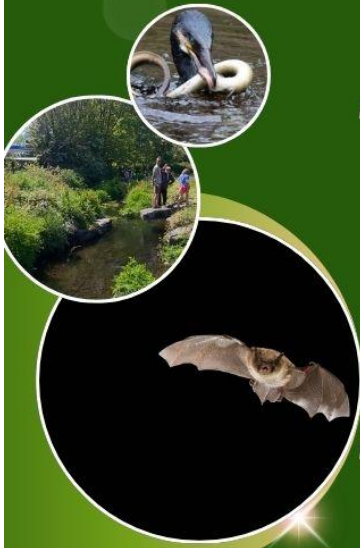

Photo c. Keith Byrne, Edward Barr



We are delighted to extend an invitation to you to attend the annual "Taste of DCU", a unique event designed by DCU Age-Friendly University unit to showcase the range of research and opportunities at DCU.

This event is tailored to provide you with a comprehensive experience of the wide range of courses, activities, and opportunities at Dublin City University. Whether you are looking to enhance your skills, pursue new educational interests, or simply explore what goes on at DCU, this event is for you.

Event Details:

Date: Monday, August 31 2026

Location: School of Nursing, DCU Glasnevin Campus

Time: 8:30 am - 1:30 pm

Schedule

Previous Attendees: If you have previously attended a "Taste of DCU" event, you are invited to arrive at 9:15 am.

First-Time Attendees: If this is your first time attending, we invite you to register from 8:30 am alongside the other attendees. This will give you the full experience of the welcome session and initial activities.

Join us for an enriching experience where you can meet with DCU staff and students, attend a variety of presentations, lectures, and workshops, and learn more about the diverse activities and opportunities available at DCU.

We look forward to welcoming you to this special event!

Register here:

<https://forms.gle/YUiA6Qcp7gCy5EiR8>

DCU Ollscoil Chathair
Bhaile Átha Cliath
Dublin City University

AfU Age-Friendly
University
Global Network

SAVE THE DATE!

TASTE OF DCU 2026

Discover how DCU AFU Programme supports lifelong learning, wellbeing, and social connection!

Whether you're interested in history, science, music, languages or just curious to know more –
there's something for everyone



forms.gle/pvrsBL51JCAKHyya7

Monday August 31, 2026

8:30 AM – 1:30 PM

**SCHOOL OF NURSING,
DCU GLASNEVIN CAMPUS**

Alternative registration methods:

✉ afuinfo@dcu.ie
☎ +353 87 495 2547

Join this free event for a taste of our vibrant, inclusive learning community

Full-Time Courses

National Learning Network

Think *Possible*

Enrolling now at NLN Navan

We offer a range of free, supportive, person-centred training courses in an inclusive environment to help you on the path to further or higher education or employment



Contact us today to find out more about our supported training:



NLN Navan,
Mullaghboy
Industrial Estate,
Navan, Meath,
C15 YK8R



046 9021975



navan@nlm.ie



www.nlm.ie



Dunboyne College :

Just a couple of reminders:

1. We will pause processing of applications mid-June until early August, so where possible please encourage students to get their applications in as soon as possible so that they will be processed before the summer break.
2. Also a gentle reminder to students to upload their 3 documents (photo, personal statement, recent set of results) in order for us to process applications.



**DUNBOYNE
COLLEGE**
OF FURTHER EDUCATION



DIFE

DROGHEDA

Institute of Further Education



Ó Fiaich
Institute of FET

Open the door to your future! The income limit for full time undergraduate students has increased to €120,000. Apply today for academic year 2026/27 at www.susi.ie



Rialtas na hÉireann
Government of Ireland

Open the Door to your Future

Apply for Student
Funding Today!

Priority Closing Date:

9 July



www.susi.ie

Online Courses



eCollege

skills online

[eCollege](#) is a way of taking training courses online in a variety of subjects. These include business, graphic design, software development and project management

Springboard+ 2026 courses are now live. (Online or Blended Learning)

New opportunities, new skills, and new career pathways are now available to explore. With over 7,200 places across 244 courses nationwide, delivered by 36 education providers, there's a wide range of options to support your next step. Find your course. Make 2026 your year.

👉 [springboardcourses.ie](https://www.springboardcourses.ie)



Employee Upskilling/Reskilling Courses

Learning in Employment with Skills to Advance Subscribe Now!

If you're interested in receiving our monthly newsletter featuring upcoming funded Skills to Advance courses, feel free to subscribe below. You can opt out at any time.

Sign Up For Our Newsletter



Contact details:

agallagher@lmetb.ie / skillstoadvance@lmetb.ie

086 7870854

SOLAS
oibríonn an fhoghlaim



Riailas na hÉireann
Government of Ireland

 **Skills to
Advance**
boost skills - boost business

 **lmetb**
lár na hÉireann agus
Dáil na hÉireann na hAif
Learni and Health Education
and Training Team

Youth Supports



Youth Work Ireland
Meath

Empowering Futures

Employability Programme

Are you aged between 15 - 24 yrs old
&
Not in Employment, Education or Training

Supporting you in developing your soft skills and improving your
education, training and employment opportunities.

For more information contact
Sive
0894982037 or 046 9093402
sive@youthworkirelandmeath.ie

Register your interest
Scan here



Targeted Youth Employability Support Initiative (TYESI)
supported by



An Roinn Leanaí, Comhionannais,
Míchumais, Lánpháirtíochta agus Oige
Department of Children, Equality,
Disability, Integration and Youth

Level-Up Project is a for 16-24 year olds who are currently out of employment or education and are in need of extra supports. Jackie will help work with and supporting them to work towards their goals and transition into employment or further education.

To find out more information and register contact Jackie@trimfrc.ie



ASSISTANCE

HELP

SUPPORT

ADVICE

GUIDANCE

Level-Up Project

For young people 16 - 24 years old who are currently out of employment or education and are in need of extra supports.

Contact jackie@trimfrc.ie

Drogheda:

Lifestyle
Focus
your
Future

Local
Training
Initiative



RETAILS SALES SKILLS

Are you
Aged 18 to 35?
Unemployed?
Looking for a New Career?
No Qualifications?

Now Recruiting - Apply Today

Start Date 31st August 2026 - Places Limited

Modules

- Communications
- Computer Applications
- Customer Service
- General Office Skills
- Information Technology
- Personal Effectiveness
- Retail Skills
- Stock Control
- Work Experience

Additional Subjects

- Food Safety
- Driver Theory
- Stress management
- Manual handling



CONTACT US



For More Information:

cecylia@lifedev.ie

041 9802768

This full-time course also includes a work placement.
Training allowances available if eligible



Apprenticeships



Apprenticeships. Earn&Learn.

Apprenticeships on offer - <https://apprenticeship.ie/>

Check out Indeed.com search for Apprenticeship Positions.
Or Careers Portal Website have a good search button.

The screenshot shows the Generation Apprenticeship website. At the top, there is a navigation bar with the 'careers portal' logo and links for 'COMMUNITIES', 'EXPLORE', 'MEDIA', and 'TOOLS'. Below this is a dark green section titled 'Apprenticeships' with a grid of links: 'Search Apprenticeships', 'What is an Apprenticeship?', 'Becoming an Apprentice', 'FAQs', 'Pre-Apprenticeship Courses', 'Apprenticeship Videos', 'Apprenticeship News', and 'Live Apprenticeship Search'. Below this is a section titled 'Live Apprenticeship Search' with a sub-heading 'Search live apprenticeships, their locations, and application closing dates on the Generation Apprenticeship website:'. At the bottom right, there is a logo for 'GENERATION APPRENTICESHIP'.



3 tips to help you find an
apprenticeship job...





RESEARCH

Look up employers & companies in your area.

Take down contact details from trades vans.





MAKE CONTACT

**In person is best.
Emails and phone calls
are easily forgotten.**

**Showing up with your CV
and confidence is key.**





SHOW YOU MEAN
BUSINESS

**Learn the basics of your
trade through free online
tutorials.**

**If DIY homeowners
know how to do it, so
should you.**





**As soon as you're
registered in Ireland as
an apprentice, you will
have support from a
training advisor
throughout your phases**

***We hoped these these
tips helped!***





**GENERATION
APPRENTICESHIP**
www.apprenticeship.ie

www.apprenticeship.ie

WOMEN SHAKING UP THE FUTURE

SHOW IT OFF. SAY IT LOUD. SHAKE IT UP.



Dear Generation Apprenticeship partners,

We are delighted to share a video promoting the latest phase of the national Facts, Faces, Futures Initiative. The clip will be released on Sunday 8 March marking International Women's Day 2026. With your active support we want to ensure that young women in schools around the country as well as older women in careers are aware of the almost 80 apprenticeship programmes now available.

Our latest campaign '**Shaking up the Future**' will showcase our wonderful community of women apprentices

including those in STEM apprenticeships, currently training in Ireland. The six amazing women showcased in the campaign were recorded during February 2026.

The campaign materials will highlight the record number of women building careers through apprenticeship, showcasing why industries in Ireland are championing a diverse workforce and increasingly finding top talent through inclusive recruitment policies and practice. Diversity in apprenticeships is accelerating, including for women. At the end of

2025, 10% of apprentices employed are female, up from 2% ten years ago.

Please like, share and repost each of the short campaign videos with your networks. Later this month a partners media pack will also be shared, with a range of social media and print assets. If you have any queries, need assistance or have any campaign ideas to share with us please do get in touch via apprenticeship@nao.ie. We'd be delighted to hear from you.

With warmest regards

National Apprenticeship Office

**THE PACE OF CHANGE IS
ACCELERATING**



**NATIONAL
APPRENTICESHIP
OFFICE** GENERATION
APPRENTICESHIP



Rialtas na hÉireann
Government of Ireland

Watch their YouTube Video Here:

<https://www.youtube.com/watch?v=FDGJSQilBTw>

Earn while you learn and develop new skills on the job as a Social Care Worker with Tusla as you achieve an Hons Degree in Social Care.

Applications now open until Friday, June 5th for this apprenticeship: fully paid, fully supported, and leading to a permanent career in Tusla.

Visit tusla.ie/careers for more information

Apprenticeship in Social Care

TUSLA
An Ghníomhaireacht um
Leanaí agus an Teaghlach
Child and Family Agency

EARN WHILE YOU LEARN

Fully paid, Fully
supported leading to
a permanent career
in Tusla

Visit tusla.ie/careers





GENERATION APPRENTICESHIP

Engineering | www.apprenticeship.ie

Launch Your
Career with

ROBOTICS & AUTOMATION

2 YEAR APPRENTICESHIP
NFQ LEVEL 6 ADVANCED CERTIFICATE



WHAT'S IN IT FOR YOU?

- Earn while you learn
- Combine real workplace experience with classroom training
- Gain in demand skills in robotics, automation, and smart manufacturing
- Work on a Work Based Capstone Project
- Achieve a nationally recognised certification
- Prepare for high-tech careers in manufacturing, aerospace, pharma, and more!

WHAT YOU'LL LEARN

- Fundamentals of robotics, control systems, and automation
- Programming, integration, and troubleshooting of industrial systems
- Maintenance, calibration, and optimisation of smart technology
- Digital tools, data analytics, and Industry 4.0 / 5.0 practices
- Communication, teamwork, and project leadership



**AMT
CE**
Award Online
Self-Paced
Advanced
Manufacturing Training
Centre of Excellence



Riailtas na hÉireann
Government of Ireland

SOLAS
learning works



Department of Education
and Skills
Higher Education
Research and
Innovation



Imetb
Award Online
Self-Paced
Advanced
Manufacturing Training
Centre of Excellence

HOW TO BECOME AN APPRENTICE



1. Find a suitable employer

You must obtain a job as an apprentice with an employer approved by SOLAS / ETB.
apprenticeship.ie



2. Meet the eligibility criteria

- Be at least 17 years old
- Have achieved a passing grade (O6H/H7) in 5 or more subjects (to include Maths and English) at Ordinary Level in the Leaving Certificate **OR**
- A full QQI Level 5 or higher qualification or equivalent.



3. Register as an apprentice

Once employed, your employer must register you with the relevant ETB / SOLAS within the first two weeks of your employment.



4. Alternate learning phases

Your training will alternate between on-the-job work at the employer and off-the-job study in a training centre.



5. Assessment and progression

You will be assessed through modular coursework, practical assessments, and workplace competence assessments.

READY TO TAKE THE LEAP?

CONTACT US

National Programme Manager
Advanced Manufacturing Training Centre of Excellence
T: 086 838 3404 | E: raa@lmetb.ie

Head of Apprenticeships – Training Centre Manager
AMTCE Apprenticeship Centre
Advanced Manufacturing Training Centre of Excellence
T: 042 933 4047 / 086 834 9575 | E: raa@lmetb.ie



For more information:
Visit: www.roboticsapprenticeship.ie



Meath Partnership's Employment Service Team Members; Bernadette Byrne – Job Coach & Business Mentor, and, Beatrix Keogh – Job Coach & Mentor
Meath Employment Service offers one to one support services to people living in Meath over 25 years of age.

The services provided are;

- One to one career guidance and support coaching
- Exploring employment options
- CV and cover letter preparation
- Interview skills and job coaching
- Support to start your own business through the BTWEA and STEA process
- Business Mentoring and guidance
- Education and training
- Individual grant support for training
- Regular workshops and courses.



meath
partnership

engage · enable · participate · progress

MEET OUR MEATH EMPLOYMENT SERVICE TEAM MEMBERS



**Beatrix
Keogh**

SICAP job Coach & Business
Mentor
Internal Auditor &
Compliance Officer
086 026 5665



**Bernadette
Byrne**

SICAP job Coach &
Business Mentor
086 0457974



0469280790



www.meathpartnership.ie



Eilias na Míreasa
Government of Ireland



Amas chomhoibriste ag
an Aontas Eorpach
Co-funded by the
European Union



government supporting communities



meath
partnership
make · build · activate · share

The Social Inclusion and Community Activation Programme (SICAP) is co-funded by the Irish Government, through the Department of Rural and Community Development and the European Union through the European Social Fund Plus under the Employment, Inclusion, Skills and Training (EIST) Programme 2021 -2027.

2026



Registration for CV or Interview
Skills Workshop



CV Workshop

- 12th January
- 19th March
- 21st May
- 16th July
- 17th September
- 19th November

Interview Skills Workshop

- 19th February
- 16th April
- 18th June
- 20th August
- 15th October
- 17th December

All workshops Online through
MSTeams 10.30 - 12.00



seirbhís.....
treorach.....
aosoideachaisrish

adult.....
educational.....
guidance.....
service.....

The Meath Jobs Wall

DOZENS OF OPPORTUNITES TO LIVE, WORK & GROW IN MEATH - CLICK TO CONNECT & APPLY

Email info@countymeathchamber.ie to advertise your job vacancies on the Meath Jobs Wall



Assess your potential to address skills shortages in your business



Step 1: take the **FREE** elevate 'potential scanner'

Step 2: Generate your 'action potential' report

Step 3: Register for any or all of the **FREE** elevate workshops

Step 4: Close the gap and **elevate** your workforce!

Diversity & Employment of Women

9th of June
10am to 4pm

scan or click to register

Employment of Older Persons

16th June
10am to 4pm

scan or click to register

Diversity & Employment of Migrants

7th July
10am to 4pm

scan or click to register

All workshops take place in Meath Partnership, Kells Business Park, Cavan Road, Kells, Co Meath. A82 N6P8
Lunch included
email info@meathpartnership.ie

find out more about elevate!
elevate-project.eu



Cross Border Regions Seasonal / Summer Work Virtual Job Fair



Friday 22 May 2026

10am - 2pm

www.crossborderjobfair.com

**Employers and Jobseekers can register at
www.crossborderjobfair.com**

The Cross Border Partnership for Employment Services in partnership with the Department for Communities & Department of Social Protection are delighted to host a Cross Border Regions Seasonal / Summer Work Virtual Job Fair

This event will showcase job opportunities with employers based in the cross border region of Northern Ireland and counties Cavan, Donegal, Leitrim, Louth, Monaghan & Sligo from a variety of sectors



An Roinn Coimirce Sóisialaí
Department of Social Protection

Recruitment for An Garda Síochána is now open! Don't miss out!
Applications close on June 3rd, 2026 at 3pm and full details can be found at:
<https://www.publicjobs.ie/en/garda-trainee>



An Garda Síochána: Career, Pay, Benefits & Progression (2026)



**FAST ACCRUAL
PENSION SCHEME**



**FULLY COVERED
GP CONSULTATIONS**



EDUCATION

Additional pay increments for degrees.

**PROFESSIONAL
GROWTH**



**SOCIETIES, CLUBS &
FINANCIAL SUPPORT**

OVERTIME BOOSTS

Overtime is paid at time and a half & Sunday/
Public holiday overtime is paid at double
time.

**LIFESTYLE &
WORK-LIFE
BALANCE**



**€60,333
AFTER 8 YEARS**



29.5

DAYS ANNUAL LEAVE

**€39,194
STARTING SALARY**

THE "4 ON / 4 OFF" CORE ROSTER



4 Days on (two 7am-7pm tours &
two 7pm-7am tours), followed by
4 DAYS OFF

**€354
Weekly training
allowance**



**PAID
MATERNITY
LEAVE**

**Training Phase
(20 Weeks)**

FLEXIBLE



Outsource Support NOW HIRING – PEST CONTROL TECHNICIAN

We are currently recruiting a full-time Pest Control Technician.

- ✓ Full training provided
- ✓ Company vehicle
- ✓ Competitive rates
- ✓ Career progression opportunities

We are looking for someone reliable, professional and motivated with good communication skills and a full clean driving licence. Previous pest control experience is an advantage, but not essential, as full training will be provided for the right candidate.

📧 Send your CV to helpdesk@outsourcesupport.ie or click on the link below.



NOW HIRING

**PEST CONTROL
TECHNICIAN**

Drogheda

Full time

OUTSOURCE
support

www.outsourcesupport.ie
041 9 800 800

Careers / Nua Healthcare

Recruitment Open Day County Meath

Assistant Support Workers & Social Care Workers

On Tuesday, 26th May 2026

From 10am to 4pm

At Headfort Arms Hotel,
Kells, Co. Meath

Interviews will be held on the day, so please bring your updated CV with you. Training will also be provided.

For more information, please contact our Recruitment team by email: recruitment@nuahealthcare.ie



www.nuahealthcare.ie/latest-vacancies



RehabGroup

Investing in People, Changing Perspectives

WE'RE HIRING!



COMMUNITY SUPPORT WORKER

Day Services
Location: Navan, Co Meath

35 hours per week
Permanent Contract

SALARY

point 1 € 15.26 per annum to point 5
€17.39 Per Hour

BENEFITS

- 27 days annual leave
- 6% pension contribution
- Paid maternity/paternity/adoptive leave
- Free online GP
- Study support & leave
- Income Protection
- & much much more!

Send your CV & Cover Letter to
:Lola.Obadahun@rehab.ie



For more information:
careers.rehab.ie/jobs

**Welfare/Counselling Support
Services/Volunteering**



Volunteer With ALONE
visit alone.ie for more



Join our Navan Peer Support Group

Do you experience mental illness or mental health challenges?

Would you like to meet others for peer support in a safe, facilitated group to explore recovery?

Why not join a welcoming, local peer to peer support group?

NEW MEMBERS WELCOME

"Both facilitators were wonderful, kind, thoughtful, helpful, empathetic and good fun"

"Boosted my confidence, the group lit a light ahead for me"



Tuesday (weekly)



2:00pm - 3:30pm



Navan Town



086 040 7701



support@shine.ie



Need to talk?

Help is just a phone call away



24/7 Freephone: **116 123**
Email: **jo@samaritans.ie**



Call: **1800 247 247**
Text: **HELP to 51444**



Text **HELLO** to
50808



Freephone: **1800 804 848**
Email: **supportmail@aware.ie**



24/7 Freephone: **1800 666 666**

If you are in crisis please contact your GP or the Emergency Department of your local hospital.



SOS SUPPORTERS PROGRAMME

Are you supporting someone who may be struggling with their mental health?

Our FREE online programme offers the skills of:

- ✓ **SELF CARE**
- ✓ **EMPOWERING**
- ✓ **CONNECTING**
- ✓ **BUILDING HOPE**
- ✓ **SIGNPOSTING**



Programmes running in May, June, Sep & Nov.
Interested? Register your place today [here](#) or call us on 01272 2158 or scan the QR code

SCAN ME 



Email: Info@suicideorsurvive.ie Phone: 01 272 2158 Charity Number: CHY 16442

